

Aranağme

RUMELİ TÜRKÜSÜ Uşşah (Alışın kaşları kara)

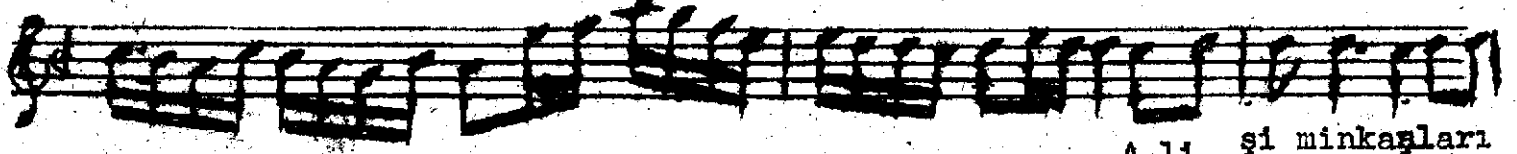

A li şî minkaşları



ka..... re..... am man.....

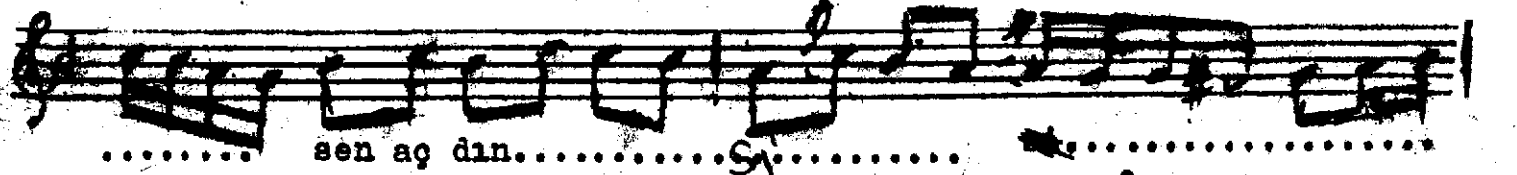

..... sen aq dîn..... Sî.....

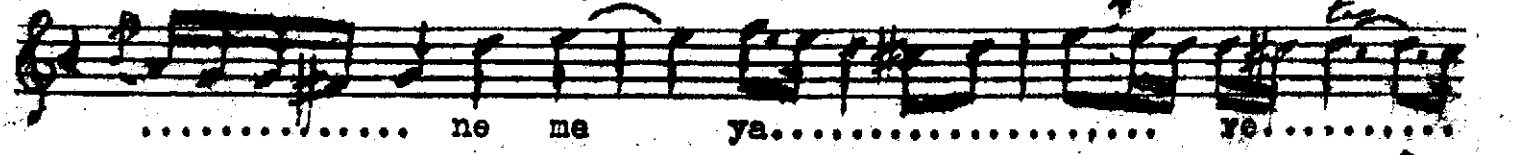

..... ne me ya..... re.....

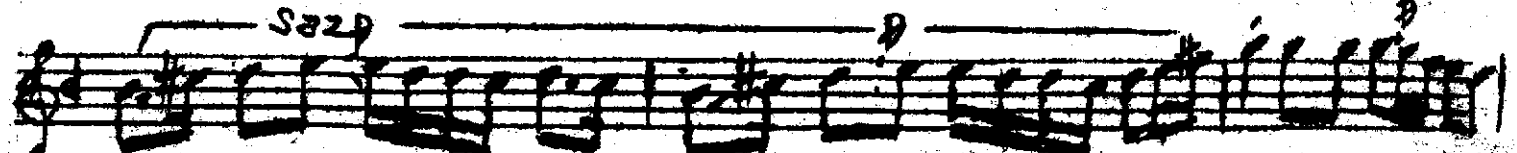

Bula ma dîn

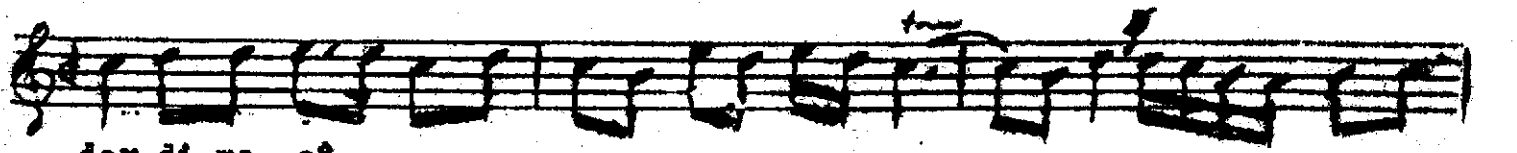

der di me qâ..... re..... am man.....



..... görme dîn ... mî.....

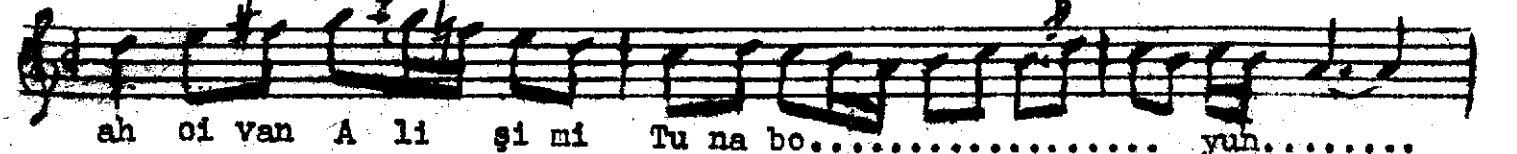

ah oî van A li şî mî Tu na bo..... yun.....

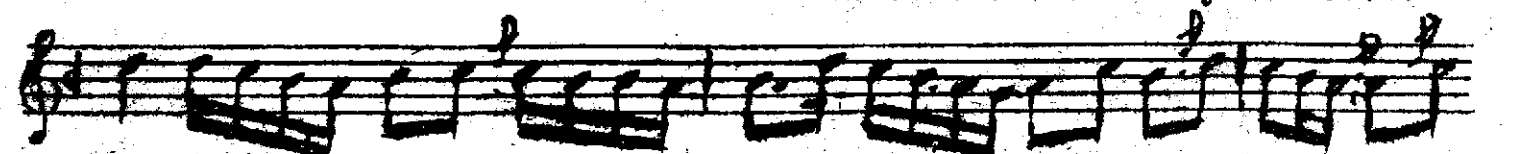

da..... görme dîn..... mî



..... ah ars lan A li şî mî Tu na bo.....

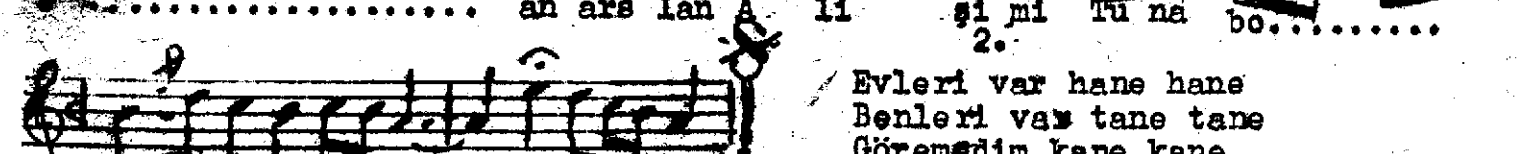

yun..... da

Evleri var hane hane
Benleri var tane tane
Göremedim kane kane
Nakarat.